

O. P. JINDAL SCHOOL, SAVITRI NAGAR**Annual Examination (2024 – 2025)****SET- B****Class / Section: IV / _____****Subject: Mathematics****MM: 80****Time: 2 Hrs.**

Name: _____

Roll No.: _____

Invigilator's Sign: _____

Marks obtained: _____

Examiner's Sign: _____

*(Fifteen Minutes Extra will be given for reading the Question Paper)***General Instructions: All questions are compulsory.**

- The question paper consists of 44 questions divided into 4 sections A, B, C and D.
- Section A comprises of 24 questions of 1 mark each.
- Section B comprises of 8 questions of 2 marks each.
- Section C comprises of 8 questions of 3 marks each.
- Section D comprises of 4 questions of 4 marks each.

Section A**Question numbers 1 to 24 carry 1 mark each.****Tick (✓) the correct option:**

1. 1200 hours is expressed as _____.

- a) 12 Noon b) 12 Midnight c) 12 a.m. d) 12 p.m.

2. An octagon has _____ sides.

- a) Eight b) Seven c) Ten d) Six

3. $400 + 50 + 2 + \frac{3}{10} + \frac{9}{100}$

- a) 452.39 b) 45.239 c) 4523.9 d) 45239

4. How many lines of symmetry will be there in letter D?

- a) Two b) One c) Three d) Four

5. 1 Km = _____ m

- a) 100 b) 1000 c) 10 d) 10000

6. Perimeter of a square = _____.

- a) $2 \times \text{side}$ b) $4 \times \text{side}$ c) $L \times B$ d) $2 \times (L+B)$

7. What is the time?

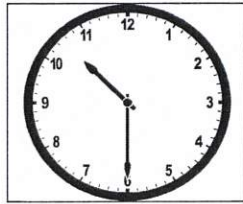

- a) 10:15 b) 10:00 c) 10:30 d) 10:45

8. The decimal form for $\frac{831}{100}$ is :

- a) 83.1 b) 831 c) 8.31 d) 8.031

9. 2:30 p.m. = _____

- a) 0200 hours b) 2000 hours c) 1430 hours d) 3014hours

10. 21 rupees 4 paise is written as _____.

- a) ₹ 21.4 b) ₹ 21.40 c) ₹ 21.14 d) ₹ 21.04

11. Write the correct measurement.

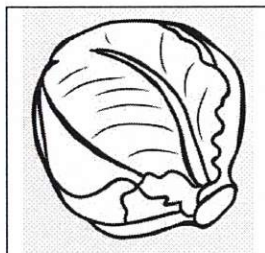

_____ (kilogram / litre)

12. Write the correct measurement.

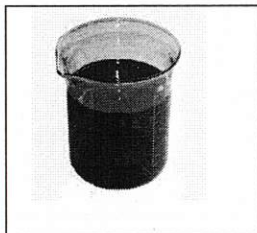

_____ (metre / millilitre)

13. A figure made by two line segments is a polygon. _____ (True / False)

14. Draw a line segment of 4cm 5mm.

15. A diameter always passes through the centre of the circle. _____ (True / False)

16. Find out if 2004 is a leap year. _____ (Yes / No)

17. ₹ 2 = _____ paise

18. Find the perimeter.

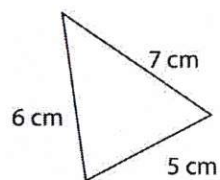

19. Calculate and write the area of the shaded part. Each square's side is 1 cm.

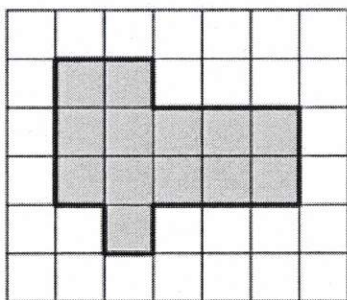

20. Circle the figure which has greater area.



21. Write in fractional form.

13.502

22. Convert into paise.

₹ 45.20

23. Write in numeral.

One hundred twenty four point seven eight six = _____

24. Use < or >

4525 p _____ ₹ 42.35

Section B

Question number 25 to 32 is of 2 marks each.

25. Identify the shape and write.

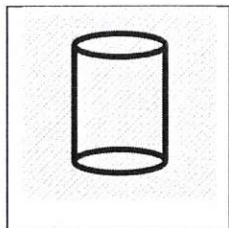

Faces : _____

Edges : _____

26. Draw line of symmetry.

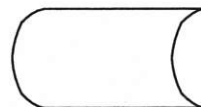
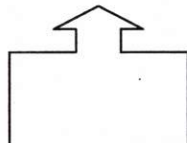

27. Read the bar graph and answer the questions.

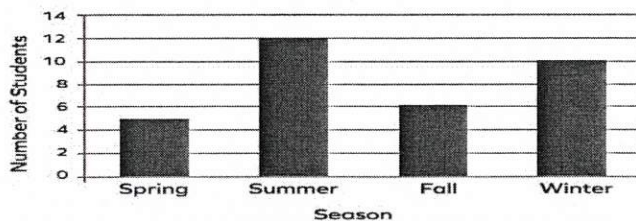

a) Which is the most favourite season? _____

b) Which is the least favourite season? _____

28. Multiply:

$$₹ 152.36 \times 8$$

29. The perimeter of a square is 40 m. Find the side of the square.

30. Subtract :

631 kg 520 g from 900 kg 700 g

31. Arrange in ascending order.

32.520, 33.015, 32.205, 33.502

32. Write in words and in expanded form.

321.254

Words: - _____

Expanded Form: - _____

Section C

Question numbers 33 to 40 are of 3 marks each.

33. Draw, label and write two characteristics of cone.

34. Find the perimeter of a square whose side is 7 cm.

35. Add:

17 hours 41 min and 19 hours 33 min

36. Conversion.

a) 5462 cm into m and cm

b) 4 kg 320 g into g

37. Draw a pictograph to represent the favourite ice cream of students.

Ice cream	Vanilla	Chocolate	Pineapple
No.of Students	25	40	30

Scale:- 1 ☺ = 5 students

38. 4 jackets costs ₹ 4724 in a shop. What is the price of 1 jacket?

39. Subtract and also check your answer.

46.263 from 123.906

40. Find the perimeter of a rectangle if length = 20 cm and breadth = 12cm.

Section D

Question numbers 41 to 44 are of 4 marks each.

41. Sarita's examinations started on 23rd March and finished on 19th April. For how many days did the examinations continue? (Hint: - Here both start and end days are inclusive).

42. Raju's weight is 43 kg 230 g. His brother is 3 kg 460 g heavier than him.

What is the weight of his brother?

43. The price of an almirah is ₹ 2590. What is the price of 6 almirahs?

44. Read the pictograph and answer the questions.

Games	Number of Interested Children
Volleyball	☺ ☺ ☺ ☺ ☺ ☺
Kabaddi	☺ ☺ ☺ ☺
Hockey	☺ ☺ ☺ ☺ ☺ ☺
Badminton	☺ ☺ ☺ ☺ ☺ ☺ ☺

Scale = 1 ☺ = 10 Children

- Which game is most popular? _____
- Which is the least popular game? _____
- How many children are interested in kabaddi? _____
- Which two games are equally popular? _____
_____.
